

BR WALL REINFORCED WITH C.M.
1:5 - 12"

9" TH BR PARAPET WALL 2'6" H

RC 1.2:1 - 4 1/2" TH ROOF SLAB WITH
W COURSE

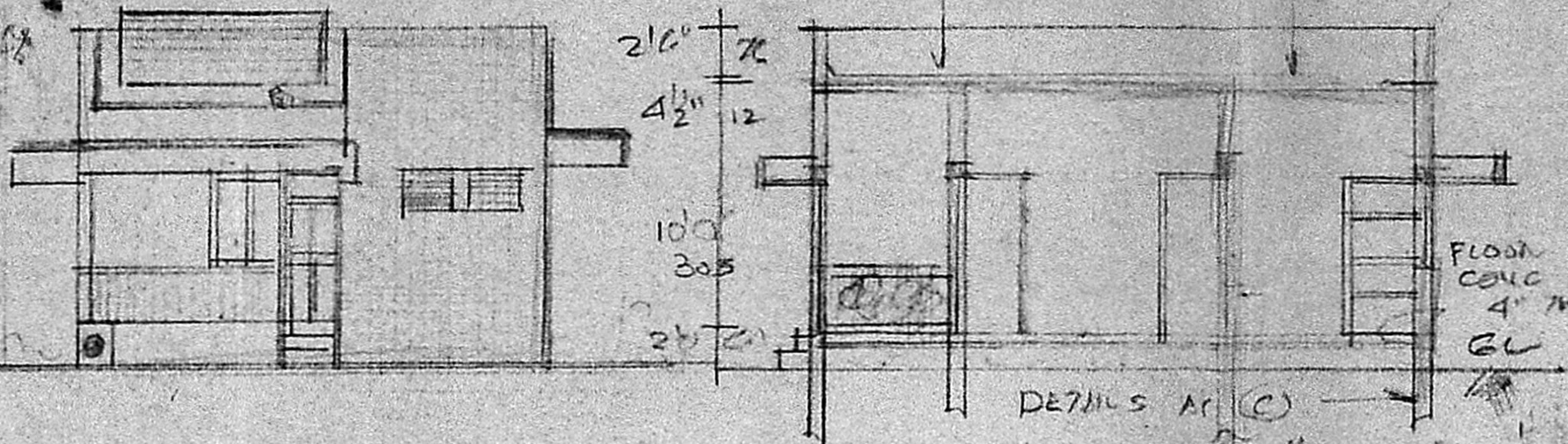

FRONT ELEVATION

SECTION ON 1B

Planning Permit No. H/1108/80
APPROVED
Subject to the conditions in
this office letter.
No. 193775/11
D. 1. 18-80
G. Jayalaxmi
1.11.89
FOR MEMBER SECRETARY
MADRAS METROPOLITAN
DEVELOPMENT AUTHORITY

RASU
NAGAL
LAY OUT

KEY PLAN
NOT TO SCALE

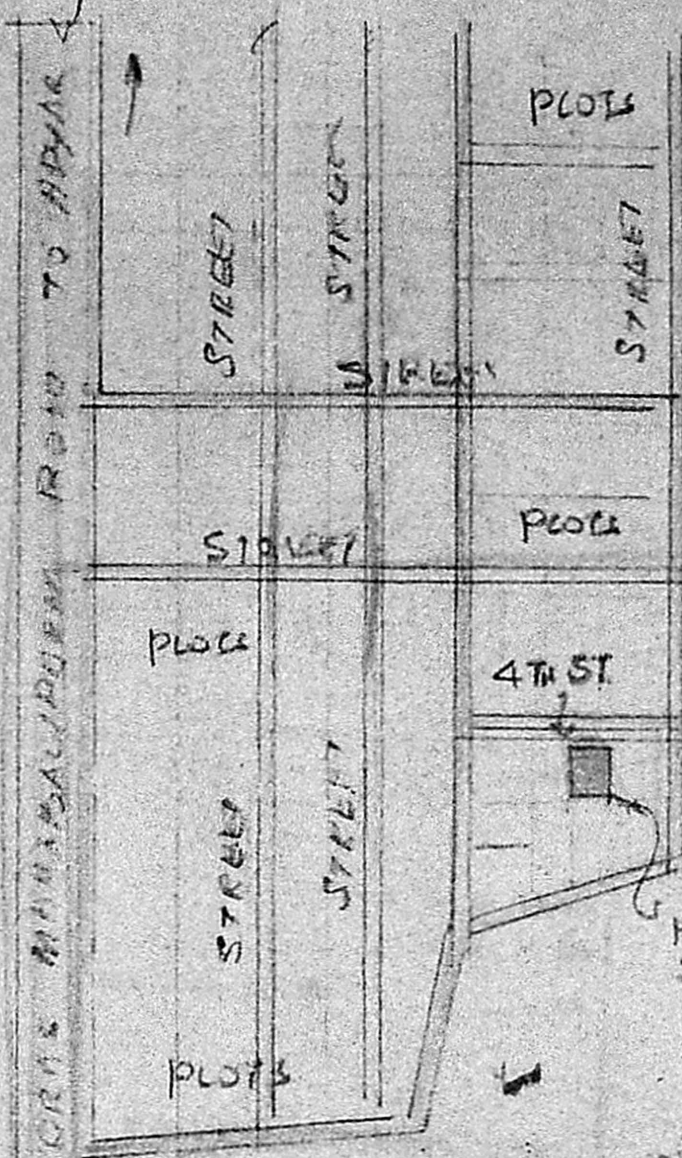

LAYOUT PLAN
OF RASU NAGAL

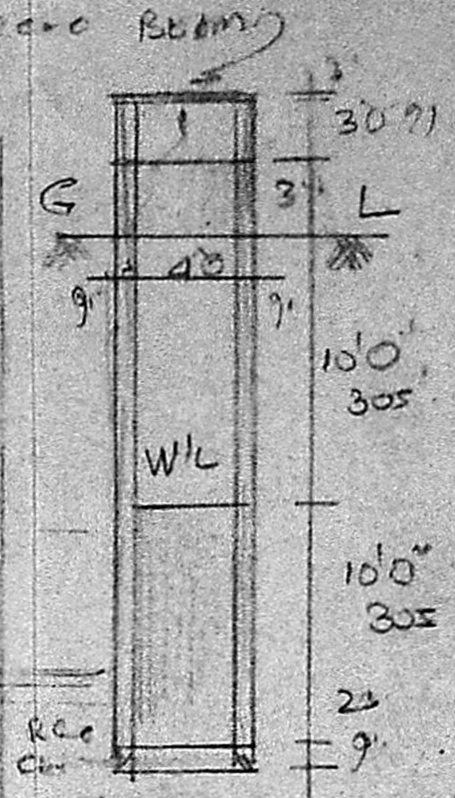

DETAILS OF
WELL 4'5" DIA

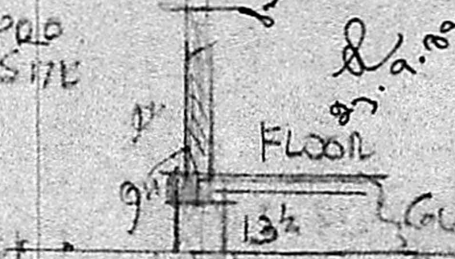

DETAILS OF
FOUNDATION OF WELL
AT C

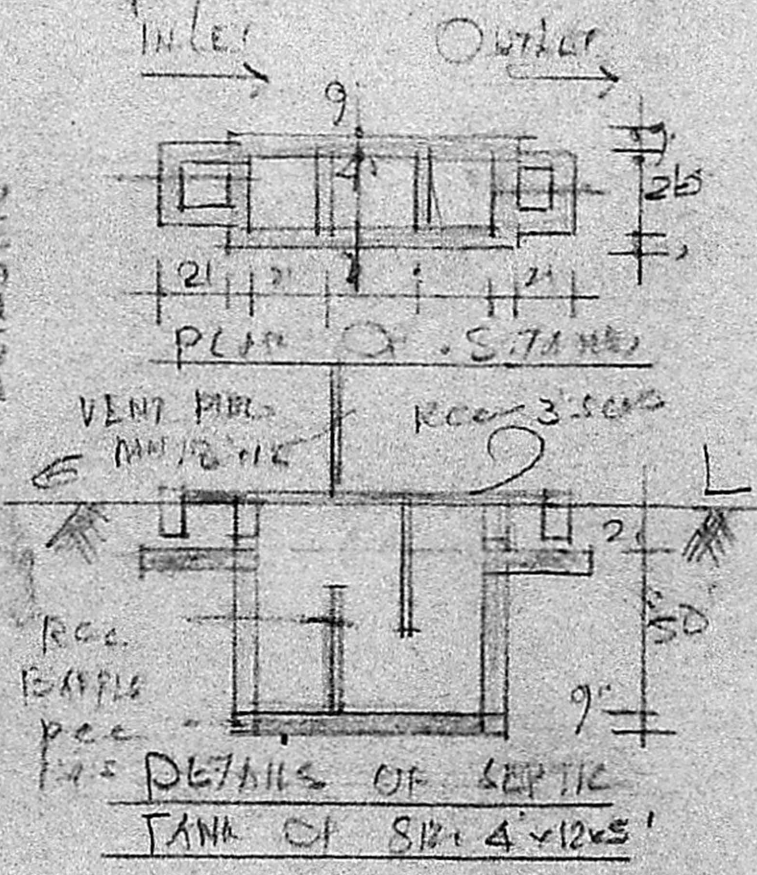

DETAILS OF SEPTIC
TANK OF SIZE 4x12x5'

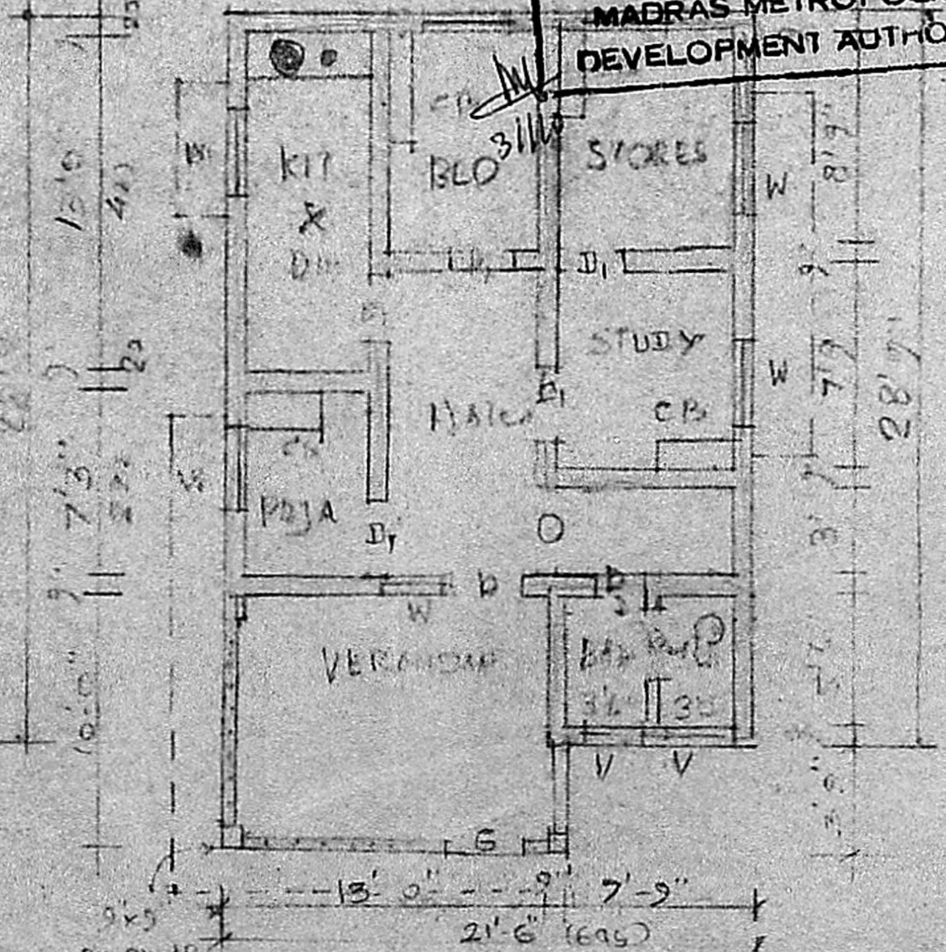

PLAN OF GROUND FLOOR

A K

22 x 30 =
660

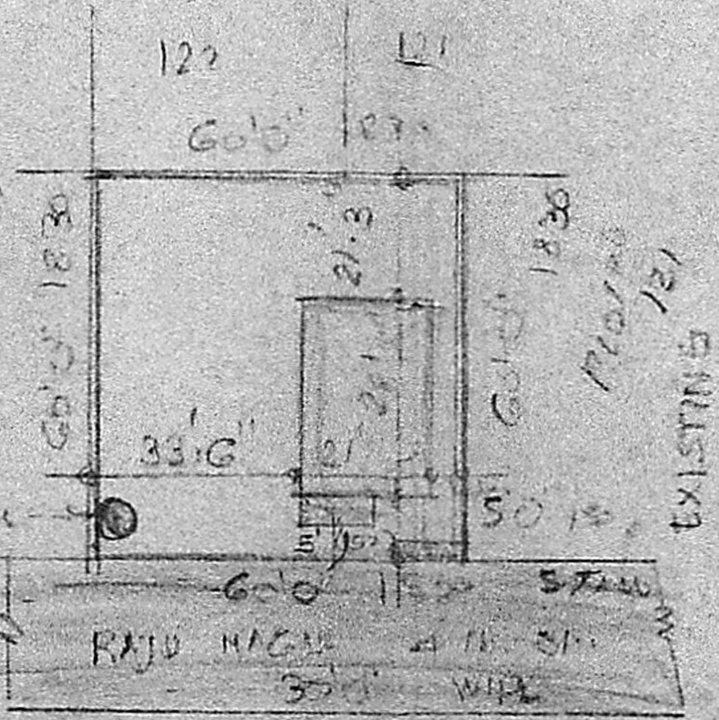

SIDE PLAN

Scale: 1/4" = 3' (1:120)

61 m²

DETAILS	FT. IN	CM
D.G POOL	33.70	102.40
D1 DOOR	30.70	91.40
D2 DOOR	26.60	76.10
W WINDOW	33.40	101.10
W1 WINDOW	40.40	122.10
V VENTILATOR	30.20	91.40
C CURBROAD	30.60	91.40
AREA	5977	5411
PLOT	3600	335
PLUMB	664	62
FLOOR	503	47

COLOUR INDEX:

PRO	PLOT
ROAD	

PROPOSED CON
OF A DWELLING
HOUSE AT PLOT NO
119, IN SIO 213
143, UKKIAM TORA-
PARKAM VILLAGE
ST. THOMAS MOUNT,
PANCHAYAT UNION,
SAIDAPET TALUK
CHINGLEPUT. DT,
SCALE: 1/4" = 80' (1:3048)

MR. M. CHENCHU RAGHAVA
OWNER. RAJU.

G. Rashtra Prabhu, D.C.E.
CONSULTING ENGINEER,
LICENSED SURVEYOR.
Pammal & Nandivaram
Guduvancheri Town Panchayat,
47, KANNAGI ST, SIVASANKAR NAGAR
NAGALKEM, MADRAS-600044
ENGINEER